

# THEORETICAL & PHILOSOPHICAL PSYCHOLOGY

## Explaining Psychologists' Ways of Knowing

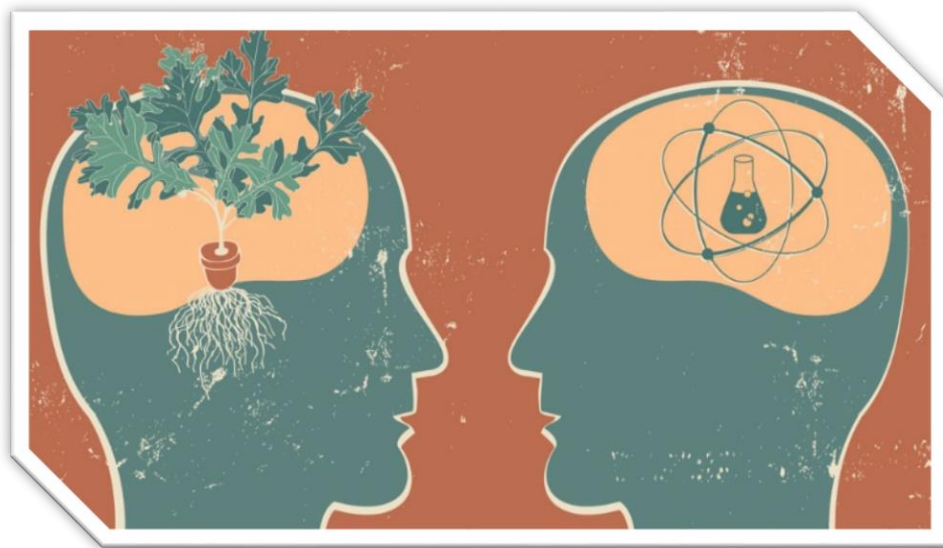

2018 APA Convention  
August 9 Thursday – August 12 Sunday  
San Francisco, California

Sessions offering CE credit have been approved by the American Psychological Association's Office of Continuing Education in Psychology (CEP) and the Continuing Education Committee (EC) to offer CE credit for Psychologists. The CEP Office and the CEC maintain responsibility for the delivery of the programs



## 2018 Presidential Theme for Division 24:

# “Explanations of Psychologists’ Ways of Knowing”

Alan Tjeltveit, PhD

Explaining how psychologists know is an epistemological task that is crucial to the discipline and central to theoretical and philosophical psychology. If we don’t have a defensible way or ways of knowing, the entire Psychology endeavor fails, devolving into conflicting claims, potential harm and injustice, loss of credibility, and a failure to make progress in understanding human persons, behavior, and cognitive processes. Division 24 welcomes a broad range of presentations addressing diverse explanations of psychologists’ ways of knowing.

A review of most psychology textbooks might lead one to believe that psychologists employ a singular way of knowing—scientific—whose character is well-known and uncontroversial. However, a careful examination of psychologists’ practices and products suggests a much more complicated picture. Scientific practices are psychologically rich and culturally complex; psychologists’ emotions, intuitions, values, cultures, narratives, interpretations, group dynamics, subjectivity, reward and incentive structures, and traditions all shape what we do and how we know. Explaining how psychologists know is thus not only epistemological; it is also psychological, sociological, and anthropological.

## *Explaining Psychologists’ Ways of Knowing*

Psychologists  
Ethicists  
Sociologists  
Epistemologists  
Philosophers of  
Science  
Other  
Philosophers  
Anthropologists

*Explaining  
Psychologists’  
Ways of  
Knowing*

To the public  
To government & private funders  
To legislators  
To psychologists  
To philosophers  
To voters  
To the media  
To clients (psychotherapy &  
organizational)  
To researchers in other disciplines

Some argue that ways of knowing that go beyond the scientific (especially if science is construed narrowly) are valid. They affirm a range of ways of knowing—intuition, subjectivity, relationships, narratives, intensive understanding of individual persons, clinical and other forms of expertise, interpretation, and so forth. Some also contend that, in explaining how psychologists know, or claim to know, it is crucial to identify the roles of power, identity, experiencing, social dynamics, class, race, values and ethics, political perspective, and culture; they may also strive to redirect psychological practices so we can know in these extra-scientific ways.

Other psychologists and philosophers acknowledge that psychologists exhibit those psychosocial “ways of knowing,” but see them as sources of bias that needs to be reduced, to the extent possible. A chief candidate for eliminating psychologists’ biases is science. As Carl Rogers put it, “Scientific methodology is ... a way of preventing me from deceiving myself in regard to my creatively formed subjective hunches.”<sup>1</sup>

To complicate matters, however, we lack complete consensus among philosophers or psychologists about fundamental philosophy of science issues, including what differentiates science from other ways of knowing. The demise of logical positivism has not led to a new dominant perspective, so psychologists engaged in scientific research pursue

science for a variety of reasons, and understand how science produces knowledge in different ways. Although psychology purports to be united in that it is based on science, the lack of epistemological agreement about science means we have not yet achieved that unity. Some psychologists continue to function as logical positivists, while others adopt neo-Popperian, Kuhnian, Lakatosian, critical realist, and other understandings of science. Many simply see science as a way to reduce errors in our understandings of persons or are implicit pragmatists, practicing on the basis of more or less sophisticated understanding of pragmatism. Scientific methods may be used for a variety of ends. Science may be one way, but not the only way, to know.

Claims that psychologists “know,” or that psychologists employ uniquely veridical ways of knowing (esp. scientific), are viewed with deep suspicion in some circles. Indeed, some question whether we can “know” anything. Critiques of psychological theories and ways of knowing—long a hallmark of theoretical and philosophical psychologists—may aim at reform or revolution in relationship to such dominant claims. Some contend that these critiques should eventually be formulated in ways that result in new, more adequate ways of knowing. Others focus on critique.

Two other reasons for the differences in understanding how psychologists know is that knowledge claims are tied to different (good, ethical) goals for psychology and tied to different (metaphysical) understandings of what it is, ultimately, that psychologists are striving to understand. Some psychologists adopt an ethical and/or political stance in which they aim to know in order to further justice or contribute to the general welfare; others adopt the ethical stance that knowledge is a good end in and of itself. Metaphysical differences also lead to different understandings of how psychologists know; those holding an exclusively materialistic metaphysical position, for instance, are far more likely to see science as the best (or only) way to know and to reject claims that we can know through subjectivity. More broadly, ontological/ metaphysical positions are often inextricably tied to epistemological accounts of how psychologists know.

The different perspectives on how psychologists know—and our failure to acknowledge and wrestle with those differences—can make it very challenging to explain to the general public and legislators why they should pay attention when psychologists claim to possess psychological knowledge. Many reject scientific findings, thinking better those psychological understandings that come from common sense or their own moral, political, cultural, or religious traditions. Others affirm science, but define it very narrowly; they find neuroscientists’ explanations more convincing than psychologists’.

The diversity of understandings of how psychologists know and the lack of any strong epistemological consensus may thus produce disunity, conflicting knowledge claims, and a lack of confidence in what psychologists claim to know. Alternatively, some celebrate the diversity of ways of knowing, asserting that employing different perspectives and different methods produces richer, more adequate psychological understandings.

Whether, or under what circumstances, diverse ways of knowing contribute optimally to psychology requires discussion. Unfortunately, claims about how psychologists know often remain implicit, with dialogue occurring only among those of like mind, not with those holding divergent perspectives.

I want 2018 Division 24 programming to address those challenging issues—and related issues not mentioned in this description—in wrestling with this question: How can we develop the best possible explanations of ways of knowing in psychology?



### **A Message from the 2018 Division 24 APA Program Coordinators: Justin Karter, MA (Chair), Lisa Cosgrove, PhD (Co-chair)**

This year’s program decisions were made to reflect the Presidential theme, “Psychologists’ Ways of Knowing.” The good news is that we received a broad spectrum of excellent proposals, and more submissions than before from women and from under-represented groups. The bad news is that we had to make some very difficult decisions, reducing the length of time for symposiums and turning down some great proposals. We want to draw special attention to the invited address by Louise Antony, PhD, the award presentation by Jill Morawski, PhD, and the presidential address by Alan Tjeltveit, PhD -- you will find these highlighted in green in the attached schedule. We also want to invite everyone to join us for our social events (highlighted in purple): the Foundational Divisions Social, the Journal Reception, and the shared social with Division 27.

## Thursday, August 9

08:00 – 09:50 AM

**Division 24 Executive Committee Meeting**

**Hospitality Suite, Hilton Union Square**

10:00 – 10:50 AM

**Division 24 Poster Session**

**Moscone Center, Halls ABC**

The Use of Microexpressions to Make Microconnections in Therapy,  
Ariana E. Cunningham, BS & David Puder, MD, Loma Linda University School of Medicine

Importance Placed on Eudaimonic and Hedonic Well-Being in Career Decision-Making Scale Construction,  
Matthew R. Rozzi, MA, Jonathan Thompson, MA, Marc Dutch, MS, Thomas C. Motl, PhD, University of  
North Dakota

Therapists' View and Treatment of Clients As Self-Contained Individuals: A Qualitative Investigation,  
Adam V. McDonald, BA, Aaron P. Jackson, PhD, Brigham Young University

Naturalism: A Measure of Explicit Attitudes of Naturalism,  
Conner Jones, BS, Aaron P. Jackson, PhD, Brigham Young University

Healing Practices and Models for Undocumented Students in the Trump Era,  
Liliana Campos, MS, University of San Francisco, Jose Arreola, BA, California State University—Northridge

Rewriting the Primal Scene: The Psychology of Eros in Plissart and Derrida's "Right of Inspection,"  
Rex Olson, PhD, Alfred State College

Beyond Vegetarianism: Reconceptualizing How People Think About Meat Avoidance,  
Daniel L. Rosenfeld, Anthony L. Burrow, PhD, Cornell University

A Science of Change: The Transaction Model, Unifying Systems Theory and Psychology,  
Paula L. De Franco, MBA, Saybrook University

11:00 – 11:50 AM

**Symposium**

**Moscone Center, Room 2003**

Psychological Science, Society, and Epistemology---It's a Question of Trust,  
Co-Chairs: Jeffrey S. Reber, PhD, University of West Georgia, Brent D. Slife, PhD, Brigham Young  
University

*Co-Listing Divisions: 1, 41*

Hidden Witnessing: Traditional Research and Publishing Practices Undermine Psychology,  
Cody Christopherson, PhD, Southern Oregon University

Trust and Witness: The Epistemological Heart of Scientific Practice,  
Brady J. Wiggins, PhD, Brigham Young University—Idaho

Lessons From the Law Regarding Witness Evaluation,  
Conor Slife, JD, Office of Clark County Public Defender, Las Vegas, NV

Examining Witness Credibility in Psychological Science: An Exemplar,  
Jeffrey S. Reber, PhD

Taking Account of the Epistemological Pluralism of All Psychological Research,  
Brent D. Slife, PhD, Jeffrey S. Reber, PhD, Eric Ghelfi, BS, Brigham Young University

12:00 – 12:50 PM

**Meeting**

**Hospitality Suite, Hilton Union Square**

Theoretical and Philosophical Psychology Exchange World (TPPEW) Group

12:00 – 12:50 PM

**Symposium**

**Moscone Center, Room 2009**

The Emerging Science of Virtue,  
Chair: Blaine J. Fowers, PhD, University of Miami  
Discussant: Kathleen L. Slaney, PhD, Simon Fraser University,

*Co-Listing Divisions: 32, APAGS*

Why Is Virtue Important and Can We Investigate It?  
Jason S. Carroll, PhD, Brigham Young University

The STRIVE-4 Model of Virtue: A Non-Ideal, Philosophically Informed Empirical Theory,  
Blaine J. Fowers, PhD, University of Miami, Bradford Cokelet, PhD, University of Kansas

What Sorts of Evidence Are Available for Virtue?  
Nathan D. Leonhardt, BS, Brigham Young University

01:00 – 01:50 PM

**Symposium**

**Moscone Center, Room 306**

Sufi Psychology---The Science of the Soul  
Chair: Saloumeh Bozorgzadeh, PsyD, Sufi Psychology Association  
Discussant: Saloumeh Bozorgzadeh, PsyD

*Co-Listing Divisions: 26, 45*

Sufi, the Science of the Soul  
Lynn E. Wilcox, PhD, California State University—Sacramento

The Use of Sufi Teaching Methods in Psychotherapy: Case Studies  
Saloumeh Bozorgzadeh, PsyD, Sufi Psychology Association,

The Electromagnetic Field of the Human Being  
Faith Nouri, PhD

Reaching Solitude Through Inner Stability Without Abandoning Society  
Mohammad Sadoghi, PhD, University of California—Davis

Implications of Tamarkoz® on Spirituality, Positive Emotions, Perceived Stress, and Heart Rate  
Nasim Bahadorani, PhD, California State University--Northridge

02:00 – 03:50 PM

**Cosponsored Symposium w/ Division 26**

**Moscone Center, Room 3003**

Cultural and Historical Psychology: Variance in Human Psychology Across Culture and History  
Chair: John D Greenwood, DPhil, CUNY Graduate Center

*Co-Listing Divisions: 1, 45, 52*

Psychology in Historical Time  
Michael Pettit, PhD, University of Toronto

Lessons From the Work on Cultural Shaping of Emotions  
Yulia Chentsova Dutton, PhD, Georgetown University

Documenting and Overcoming Psychology's WEIRD Model of the Person  
Alana Conner, PhD, Stanford University

The History of Psychology and the Requirements of Universal Knowledge Claims  
Henderikus Stam, PhD, University of Calgary

3:00 – 03:50 PM

**Symposium:**

**Moscone Center, Room 3002**

The Power of Stories---Social Justice and the Narrative Way of Knowing

Co-Chairs: Sunil Bhatia, PhD, Connecticut College, Brian Schiff, PhD, American University of Paris

Discussant: Thomas Teo, PhD, York University

*Co-Listing Divisions: 1, 27, 32, 45, 48, 52, APAGS*

Strange Bedfellows: The Politics of Narrative Research

Brian Schiff, PhD, American University of Paris

#Asians4BlackLives: Narrating Racial Melancholia of Asian American Identity

Wen Liu, PhD, University at Albany, SUNY

The Other Half of the Story Has Not Been Told: Narrative, Indian Youth, and Ways of Not Knowing

Sunil Bhatia, PhD, Connecticut College

Critical Considerations for Psychologists Supporting Undocumented Youth

Basia Ellis, PhD, California State University--Sacramento

03:00 – 04:50 PM

**Roundtable:**

**Hospitality Suite, Hilton Union Square**

Culturally Competent Palliative and End-of-Life Care for LGBT Older Adults

Chair: Mary Beth Morrissey, PhD, JD, Fordham University

LTC and End-of-Life Concerns among Transgender & Gender Nonconforming Older Adults with HIV

Mark Brennan-Ing, PhD, Brookdale Center for Healthy Aging

Caring for LGBT Veterans and Families at End-of-Life: A Case From a VA Hospice Unit

Kate Hinrichs, PhD, VA Boston Healthcare System

The Role of Policy and Policy Advocacy in Palliative Care and End-of-Life Issues for LGBTQ Persons

Mary Beth Morrissey, PhD, JD, Fordham University

05:00 – 06:50 PM

**Social**

**Marriott Marquis Hotel Yerba Buena, Salons 12 and 13**

Foundational Division Shared Social (Divisions 1, 24, 26, 39)

APA Division 1: Society for General Psychology (President: Deborah Johnson, PhD)

APA Division 24: Society for Theoretical and Philosophical Psychology (President: Alan Tjeltveit, PhD)

APA Division 26: Society for the History of Psychology (President: John D. Greenwood, D.Phil)

APA Division 39: Psychoanalysis (President: Dennis M. Debiak, PsyD)

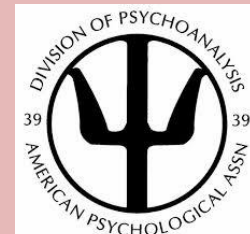



**DELICIOUSLY CATERED SOCIAL**

**FOUNDATIONAL  
DIVISIONS  
COALITION**

**5-7PM THURSDAY AUGUST 9TH  
MARRIOTT MARQUIS  
YERBA BUENA SALONS 12 & 13**

**DIVISIONS 1, 24, 26 & 39  
BETTER TOGETHER**

**ALL MEMBERS WELCOME**

**Friday, August 10**

09:00 – 09:50 AM

**Symposium:**

Toward a Psychological Humanities of Personhood  
Chair: Jack Martin, PhD, Simon Fraser University  
Discussant: Suzanne Kirschner, PhD

**Moscone Center, Room 305 & 309**

*Co-Listing Divisions: 1, 32*

Historical Ontology: Exemplifying a Psychological Humanities of Personhood  
Jeff Sugarman, PhD, Simon Fraser University

Psychology As Literature: Narrative Knowing and the Project of the Psychological Humanities  
Mark Freeman, PhD, College of the Holy Cross

Personhood and Activism: Theorizing Agency at Times of Radical Social Transformation  
Anna Stetsenko, PhD, City University of New York

Psychobiography in the Psychological Humanities and the Psychology of Personhood  
Jack Martin, PhD, Simon Fraser University

09:00 – 10:50 AM

**Roundtable**

**Hospitality Suite, Hilton Union Square**

Beneath and Beyond Modernist Explanation: Rethinking Knowledge Production in Psychology

Chair: Stephen Yanchar, PhD, Brigham Young University

What's so Prejudicial about Prejudice? A Hermeneutic Critique of Objectivism

Amy Fisher Smith, PhD, University of Dallas

The 'Inner' and 'Outer' in Psychologists' Ways of Knowing

Kathleen L Slaney, PhD, Timothy Racine, PhD, Simon Fraser University

Existential Explanation: Gaining Access to Agency, Meaning, and Possibility

Stephen Yanchar, PhD, Brigham Young University

The Case Against Objectivist Incrementalism as a Solution to Psychology's Crisis of Faith

Bradford J Wiggins, PhD, Brigham Young University – Idaho, Joshua W Clegg, PhD, CUNY

The I in "we": Understanding the Self through Habermas, Hegel and Zen Buddhism

Peiwei Li, PhD, Springfield College

11:00 – 11:50 AM

**Symposium:**

**Moscone Center, Room 2004**

Pathologies of Capitalism---Ways of Knowing and Doing in Critical Psychology

Chair: Michael Arfken, PhD, University of Prince Edward Island

*Co-Listing Divisions: 26, 27, 32, APAGS*

Theory From the South: On the Coloniality of Knowledge and Being and in Psychological Science

Glenn Adams, PhD, University of Kansas

Psychological Theory and Practice in the Context of Class Struggle

Michael Arfken, PhD, University of Prince Edward Island

Private Practices: How the Logics of Racial Capitalism Have Colonized Our Faculty Meetings

Michelle Fine, PhD, City University of New York

Agency, Relationships, and Mental Life in a Neoliberal, Capitalist Political Economy

Thomas Teo, PhD, York University

12:00 – 02:50 PM

**Graduate Students Lunch**

**Hospitality Suite, Hilton Union Square**

Medical Neoliberalism and Contemporary Mental Health Research and Practice

Discussant: Lisa Cosgrove, PhD, UMass Boston

Neoliberalism and Neocolonialism in the WHO Depression Campaign

Zenobia Morrill, MA, Med, Justin M. Karter, MA, UMass Boston



02:00 – 02:50 PM

**Conversation Hour with Division 26**

**Hospitality Suite, Hilton Union Square**

03:00 – 03:50 PM

**Meeting**

**Hospitality Suite, Hilton Union Square**

Clinical & Counseling Special Interest Group

04:00 – 04:50 PM

**Symposium:**

**Moscone Center, Room 2006**

Roles for Women in Psychology and Interdisciplinary Sciences---Historical and Current Perspectives

Co-chairs: Kathleen L. Slaney, PhD, Simon Fraser University, Mary Beth Morrissey, PhD, JD, Fordham University



Discussant: Thomas Teo, PhD, York University

Co-Listing Divisions: 1, 9, 26, 35, 47, APAGS

Their Story: Bodies, the Politics of Gender, and Women's Contributions to the Theories and Practices  
Snjezana Huerta, MA, Simon Fraser University

Global Public Health Perspective on Women and Equity: A Maternal Cosmos for the 21<sup>st</sup> Century  
Mary Beth Morrissey, PhD, JD, Fordham University, Basia Ellis, PhD, California State University—  
Sacramento

Are You My Mother? The Demand of Women as Caretakers  
Cacky Mellor, MEd, MA, Pacifica Graduate Institute, Erin Thrift, MA, Simon Fraser University

Meanings of the Maternal in an Age of Neoliberalism  
Lisa Cosgrove, PhD, Akansha Vaswani, MS, University of Massachusetts Boston

05:00 – 05:50 PM

**Invited Address:**

**Moscone Center, Room 2006**

***“What Is Naturalized Epistemology? Continuity versus Reduction”***

Louise Antony, PhD, University of Massachusetts



*Louise M. Antony is an American philosopher who is currently professor of philosophy at the University of Massachusetts, Amherst. Antony's work has focused on the question how mentality can be realized in a physical world; she has written extensively about mental causation, the nature of mental representation, and the relation between language and mind. Antony is also interested in naturalistic epistemology, and is currently trying to develop a psychologically realistic account of empirical justification. In addition, she works in feminist philosophy, particularly feminist epistemology.*

06:00 – 06:50 PM

**Conversation Hour:**

Women in Philosophy and Psychology

**Hospitality Suite, Hilton Union Square**

07:00 – 07:50 PM

**Journal Reception**

Journal of Theoretical and Philosophical Psychology  
Editor: Brent D. Slife, PhD

**Hospitality Suite, Hilton Union Square**

## Saturday, August 11

08:00 – 08:50 AM

**Symposium:**



**Moscone Center, Room 159**

The Interface Between Indigenous Knowledge and Western Psychology—Education, Research, and Practice

Co-chairs: Dennis C. Wendt, PhD, McGill University, Joseph P. Gone, PhD, University of Michigan

Co-Listing Divisions: 1, 2, 9, 17, 26, 29, 32, 45, APAGS

Toward Poomiikapii: Restor(y)ing Wellness Through Indigenous Education  
Karlee Fellner, PhD, University of Calgary

The “Two-Eyed Seeing” Approach to Indigenous Community Research: Critical Perspectives  
Dennis C. Wendt, PhD, McGill University

Authority, Knowledge, and Evidence in Traditional American Indian Therapeutic Practice  
Joseph P. Gone, PhD, University of Michigan

Intercultural Dialectics: Transforming American Psychology  
Frederick J. Wertz, PhD, Fordham University

09:00 – 09:50 AM

**Conversation Hour:** **Hospitality Suite, Hilton Union Square**  
"Indigenous Knowledge and Western Psychology" led by Dennis Wendt, PhD, McGill University

09:00 – 09:50 AM

**Symposium:**  **Moscone Center, Room 216**  
Phenomenology-Can-Do---Psychology as a Human Science, 50 Years Later  
Co-chairs: Olga Louchakova-Schwartz, PhD, MD, UC—Davis, Scott D. Churchill, PhD, University of Dallas  
Discussant: Frederick J. Wertz, PhD, Fordham University

*Co-Listing Divisions: 26, 32*

Knowledge as Being-With-One-Another in Psychotherapeutic Practice  
Erik Craig, EdD, Independent Practice

How Do Psychologists Know Others? Empathy and Existential Intuition As the Geist's Ways of Knowing  
Scott D. Churchill, PhD, University of Dallas

Phenomenological Research of Religious and Spiritual Determinants in Mental Health  
Olga Louchakova-Schwartz, PhD, MD, UC—Davis

10:00 – 10:50 AM

**Meeting** **Hospitality Suite, Hilton Union Square**  
Teaching Psychology Special Interest Group

11:00 – 11:50 AM

**Division 24 Business Meeting** **Marriott Marquis Hotel, Golden Gate Room C1**

12:00 – 12:50 PM

**Division 24 Award Ceremony** **Marriott Marquis Hotel, Golden Gate Room C1**  
Award for Distinguished Theoretical and Philosophical Contributions to Psychology  
Jill Morawski, PhD, Wesleyan University



***"Chasing Psychology's Objects: The Quest for Ontological Certainty"***

*Jill Morawski, PhD, is a social psychologist whose research focuses on gender issues, the psychology of women, the psychological dimensions of reproductive technologies, and the history of psychology. She has served as president of Division 24 of the American Psychological Association (Theoretical and Philosophical Psychology) as well as Division 26 of the American Psychological Association (History of Psychology), and she served as Chairperson of the Wesleyan University faculty and Director of the Center for the Humanities at Wesleyan.*

01:00 – 01:50 PM

**Division 24 Presidential Address** **Marriott Marquis Hotel, Golden Gate Room C1**  
Alan Tjeltveit, PhD, Muhlenberg College



***"Professional ethics needs theoretical and philosophical psychology, and vice versa"***

*Theoretical and philosophical psychologists--with very few exceptions--do not concern themselves with the issues with which those concerned with professional ethics struggle. This address will raise questions about whether this status quo is optimal for either group.*

02:00 – 03:50 PM **Meeting** **Hospitality Suite, Hilton Union Square**  
Critical Psychology Special Interest Group

04:00 – 05:50 PM **Symposium:** **Moscone Center, Room 2005**  
Plotting Resistance--- Counter-Hegemonic and Human Scale Practices in a Neo-Liberal Social Science  
Co-chairs: Joshua W. Clegg, PhD, City University of New York, Wade E. Pickren, PhD, Ithaca College  
Discussant: Glenn Adams, PhD, University of Kansas

*Co-Listing Divisions: 1, 9, 26, 27*

Resisting History: The Cultural (Mis)Appropriation of the History of Race/Culture in Psychology  
Wade E. Pickren, PhD, Ithaca College

Disciplinary Disruptions: Unearthing the Legacy of Critical Psychology  
Michelle Fine, PhD, City University of New York

Delivering Paths of Desire  
Do Jun Lee, MPA, MA, City University of New York

Infecting the Audit: Disrupting and Re-inscribing the Calculative Accountabilities of Higher Education  
Joshua W. Clegg, PhD, City University of New York, Brady J. Wiggins, PhD, Brigham Young University,  
Joseph A. Ostenson, PhD, University of Tennessee

06:00 – 07:50 PM **Social** **Hospitality Suite, Hilton Union Square**  
Shared Social with Division 27



**APA Division 27: The Society for Community Research and Action**

## Sunday, August 12

08:00 – 08:50 AM **Symposium:** **Convention Center, Room 305, 309**  
Place of Memory and Memory of Place  
Co-chairs: Brady Wagoner, PhD, Aalborg University, Ignacio Brescó de Luna, PhD, Aalborg University

*Co-listing Divisions: 3, 26, 34*

Embodied Memory and Migration: The Role of Objects and Practices  
Deborah Levitan, MS, Neuchatel University, Constance M.B. de Saint-Laurent, PhD, University of Neuchatel

Experiencing Memorials: An Exploration of Public Grief and Collective Memory  
Brady Wagoner, PhD, Aalborg University, Ignacio Brescó de Luna, PhD, Aalborg University

Ignacio Brescó de Luna, PhD, Aalborg University  
Sarah H. Awad, PhD, Aalborg University

08:00 – 08:50 AM **Meeting** **Hospitality Suite, Hilton Union Square**  
Social Issues Special Interest Meeting Group

09:00 – 09:50 AM **Meeting** **Hospitality Suite, Hilton Union Square**  
Ethics Task Force

# THEORETICAL & PHILOSOPHICAL PSYCHOLOGY

## Daily Schedule | Thursday

Hospitality Suite: Hilton Union Square

MC: Moscone Center

TIME	APA PROGRAMMING			HOSPITALITY SUITE
8:00 AM				Executive Meeting
8:30 AM				
9:00 AM				
9:30 AM				
10:00 AM	Division 24 Poster Session (MC Halls ABC)			
10:30 AM				
11:00 AM	Symposium: Psychological Science, Society, and Epistemology---It's a Question of Trust (MC 2003)			
11:30 AM				
12:00 PM	Symposium: The Emerging Science of Virtue (MC 2009)			Theoretical and Philosophical Psychology Exchange World (TPPEW) Group
12:30 PM				
1:00 PM	Symposium: Sufi Psychology---The Science of the Soul (MC 306)			
1:30 PM				
2:00 PM			(Cosponsored with DIV 26) Symposium: Cultural and Historical Psychology: Variance in Human Psychology Across Culture and History (MC 3003)	
2:30 PM				
3:00 PM	Symposium: The Power of Stories---Social Justice and the Narrative Way of Knowing (MC 3002)			Roundtable: Culturally Competent Palliative and End-of-Life Care for LGBT Older Adults
3:30 PM				
4:00 PM				
4:30 PM				
5:00 PM	Foundational Division Shared Social (Divisions 1, 24, 26, 39) (Marriott Marquis Hotel Yerba Buena, Salons 12 and 13)			
5:30 PM				
6:00 PM				
6:30 PM				
7:00 PM				

# Daily Schedule | Friday

Hospitality Suite: Hilton Union Square

MC: Moscone Center

# THEORETICAL & PHILOSOPHICAL PSYCHOLOGY

TIME	APA PROGRAMMING			HOSPITALITY SUITE
8:00 AM				
8:30 AM				
9:00 AM	Symposium: Toward a Psychological Humanities of Personhood (MC 305 and 309)			Roundtable: Beneath and Beyond Modernist Explanation: Rethinking Knowledge
9:30 AM				
10:00 AM				
10:30 AM				
11:00 AM	Symposium: Pathologies of Capitalism--Ways of Knowing and Doing in Critical Psychology (MC 2004)			
11:30 AM				
12:00 PM				Critical Perspectives on Graduate Studies Lunch: Medical Neoliberalism
12:30 PM				
1:00 PM				
1:30 PM				
2:00 PM				Conversation Hour with Division 26
2:30 PM				
3:00 PM				Clinical and Counseling Special Interest Group Meeting
3:30 PM				
4:00 PM	Symposium: Roles for Women in Psychology and Interdisciplinary Sciences--Historical and Current Perspectives (MC 2006)			
4:30 PM				
5:00 PM	Invited Address: Louise Antony, PhD, What Is Naturalized Epistemology? Continuity Versus Reduction			
5:30 PM				
6:00 PM				Conversation Hour: Women in Philosophy with Louise Antony
6:30 PM				
7:00 PM				Journal Reception (Q & A)
				Journal Reception (Social)

# Daily Schedule | Saturday

Hospitality Suite: Hilton Union Square

MC: Moscone Center

# THEORETICAL & PHILOSOPHICAL PSYCHOLOGY

TIME	APA PROGRAMMING		HOSPITALITY SUITE
8:00 AM	<b>Symposium: The Interface Between Indigenous Knowledge and Western Psychology—Education, Research, and Practice (MC 159)</b>		
8:30 AM			CE
9:00 AM	<b>Symposium: Phenomenology-Can-Do--- Psychology As a Human Science, 50 Years Later (MC 216)</b>		<b>Conversation Hour: "Indigenous Knowledge and Western Psychology" led by Dennis Wendt</b>
9:30 AM			
10:00 AM			Teaching Psychology Special Interest Group
10:30 AM			
11:00 AM	<b>Division 24 Business Meeting</b>		
11:30 AM			
12:00 PM	<b>Division 24 Award Ceremony: Presentation by Jill Morawski, Award for Distinguished Theoretical and Philosophical Contributions to Psychology, "Chasing Psychology's Objects: The Quest for Ontological Certainty"</b>		
12:30 PM			
1:00 PM	<b>Division 24 Presidential Address: Alan Tjeltveit, "Professional ethics needs theoretical and philosophical psychology, and vice versa"</b>		
1:30 PM			
2:00 PM			Capitalism and Critical Psychology Special Interest Group
2:30 PM			
3:00 PM			
3:30 PM			
4:00 PM	<b>Symposium: Plotting Resistance--- Counter-Hegemonic and Human Scale Practices in a Neo-Liberal Social Science (MC 2005)</b>		
4:30 PM			
5:00 PM			
5:30 PM			
6:00 PM			<b>Shared Social with Division 27 (Society for Community Research and Action)</b>
6:30 PM			
7:00 PM			

# Daily Schedule | Sunday

## THEORETICAL & PHILOSOPHICAL PSYCHOLOGY

Hospitality Suite: Hilton Union Square MC: Moscone Center

TIME	APA PROGRAMMING	HOSPITALITY SUITE
8:00 AM	Symposium: Place of Memory and Memory of Place (MC 2007)	Social Issues Special Interest Group Meeting
8:30 AM		
9:00 AM		Ethics Task Force Meeting
9:30 AM		
10:00 AM		
10:30 AM		
11:00 AM		
11:30 AM		

### ATTEND AND CLAIM CE CREDIT ON-SITE

Thursday, August 9, 8:00 a.m.–Sunday, August 12, 12:00 p.m.

There is no additional fee to attend CE sessions and only a one-time fee for claiming unlimited CE credit. Full attendance at each CE session is required to receive CE credit. No partial credit is awarded.

**1 Arrive early.** Space is limited! Your attendance at each CE session is automatically captured with your **2018 badge**.<sup>\*</sup> This is required to earn CE credit.

**2 Use your mobile device** to claim CE credit. Go to [ceu.experientevent.com/APA181](http://ceu.experientevent.com/APA181) or Visit the **self-service kiosk** in the main APA registration area.

**3 Click on the Pay For Unlimited Credits** button. Paid in advance? Skip to next step. **On-site (8/9–8/12)** Members: \$125 Nonmembers: \$180

**4 Review sessions attended** and click on **Take Eval** for each session for which you're claiming credit.

**5 Email** your CE credit documentation.

### DIDN'T CLAIM CREDIT ON-SITE?

Claim your CE credit at [apa.org/ed/ce](http://apa.org/ed/ce) or via the mobile app.

**Deadline to claim CE credits**  
October 15, 2018



AMERICAN PSYCHOLOGICAL ASSOCIATION



CONTINUING EDUCATION IN PSYCHOLOGY

**NEED HELP?** Our staff is available at the Continuing Education booth to assist with attendance discrepancies when claiming CE credits using mobile devices. This booth is located in the APA registration area in the Moscone Center.

<sup>\*</sup>The APA Office of Continuing Education in Psychology uses the Radio Frequency Identification (RFID) tags to track individuals while attending CE sessions. The RFID tag is a small microchip embedded in your name badge. These RFID tags are passive tags and can only function when within 8 feet of the electronic sensor (the reader). Rooms where CE sessions are held are wired to capture in/out times of individuals wanting to claim CE credits. The information captured is not used for any other purpose.